Seresta
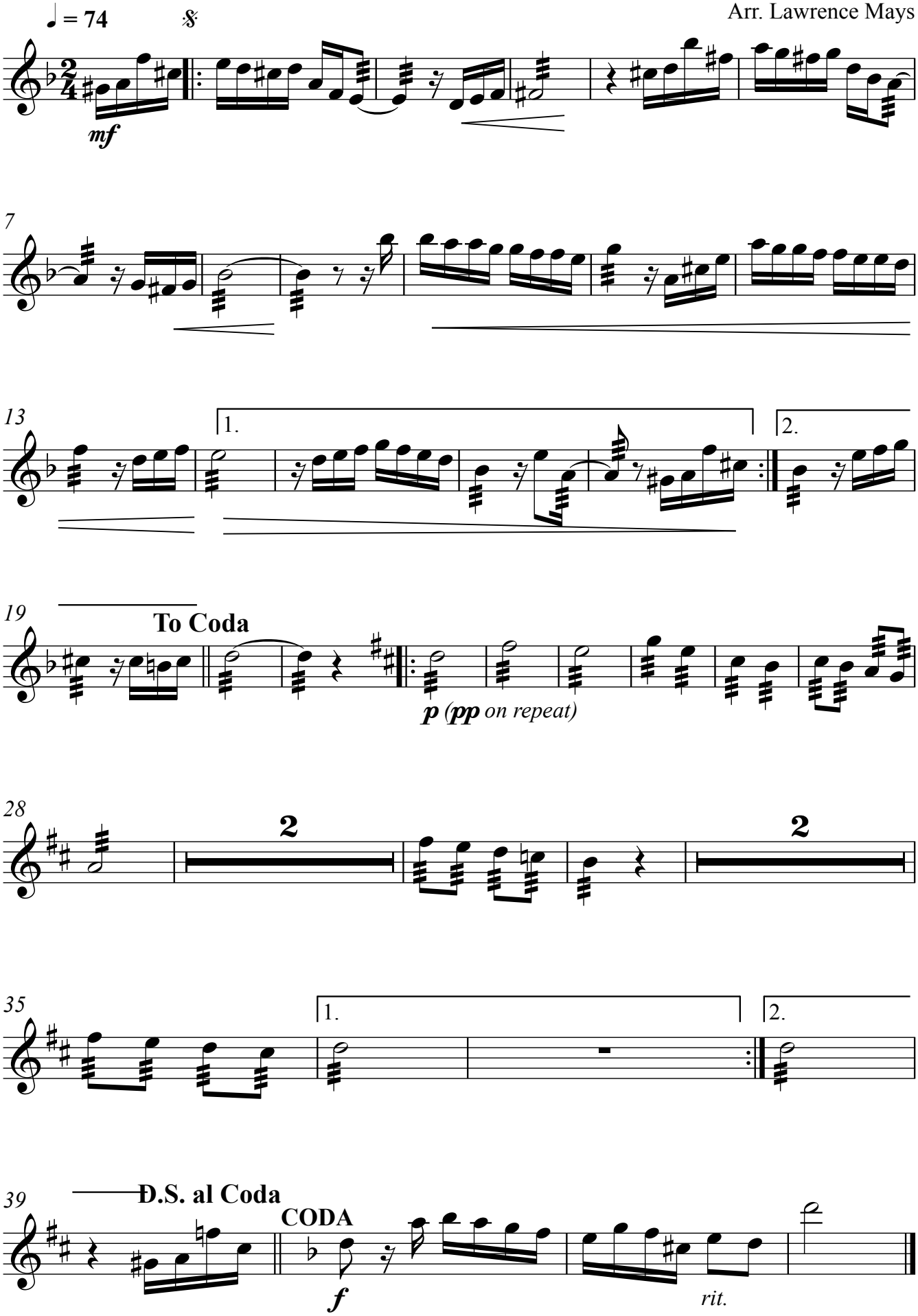
Waldyr Azevedo
Arr. Lawrence Mays